

NARROW IMPLANTS

THE BICON DESIGN is driven by simplicity. A cornerstone of its simplicity is narrow implants. The Bicon system has had 3.5mm implants since 1985. These narrow implants facilitate the restoration of missing maxillary lateral incisors as well as individual mandibular incisors. The sloping shoulder of the Bicon implant enhances crestal bone preservation while providing space for the interdental papillae — offering the opportunity for natural-looking gingival aesthetics.

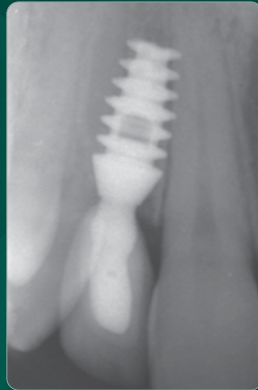

► Place Implants in Narrow Spaces:

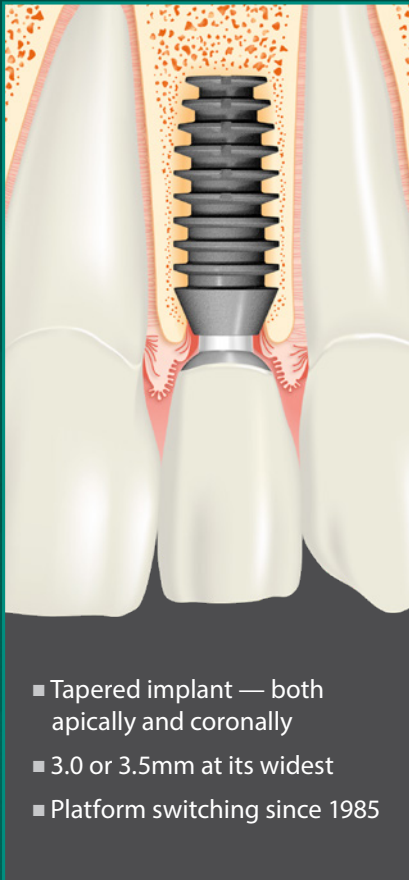

2 Years Post Op

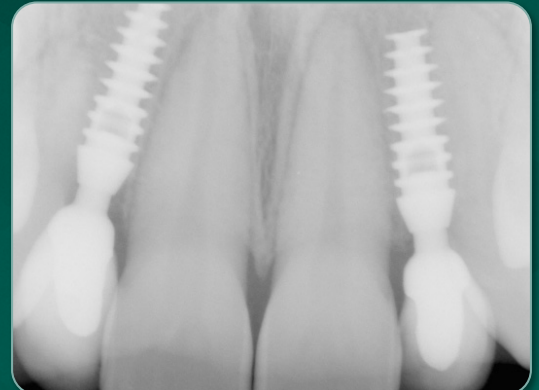

7 Years Post Op



4 Years Post Op

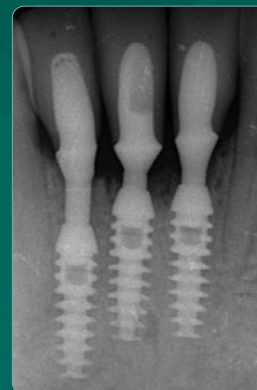

2 Years Post Op

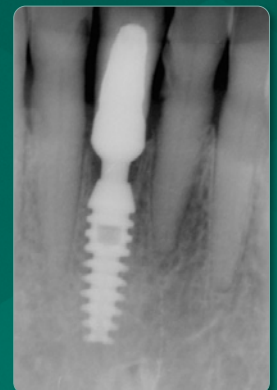

4 Years Post Op